

Intent Tile

tipo de producto	Carpet Tile	
colección	District	
Número de estilo	5T208	
construcción	Patrón Con Bucle Multinivel	
fibra	Solution Q® Nylon	
método de teñido	100% Solution Dyed	
base primaria	Sintético	
base secundaria	Base Strataworx®	
tratamientos protectores	SSP® Shaw Protección Para El Piso	
adhesivo recomendado	LokWorx+ Carpet Tile Adhesive 4 gallon, LokWorx+ Multi-Use Adhesive, Shaw 3800 or LokWorx Carpet Tile Adhesive	
	u.s.	metric
tamaño del producto	24 in x 24 in	61 cm x 61 cm
área por caja	80 ft²	7.43 m²
piezas por caja	20 pcs	
gauge	1/10 in	39.4 per 10 cm
puntadas	9.5 per in	38.5 per 10 cm
espesor de la fibra terminada	0.084 in	2.13 mm
densidad media	6000 oz/yd³	0.222 g/cm³
kilotex		8.13
espesor total	0.234 in	5.94 mm
peso de la fibra	14 oz/yd²	474.7 g/m²



Método De Instalación Recomendado



Monolithic



Quarter Turn

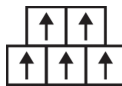

Brick

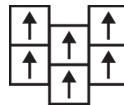

Ashlar

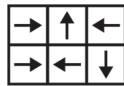

Random

Datos + Pruebas

Panel Radiante (Astm E648)

Class I

Nbs Humo

Less Than 450

Propensión Electrostática

Less Than 3.5 kv

Cri Green Label Plus (GLP)

CRI Green Label Plus (GLP) | GLP2671

Prueba De Pastillas (Pill)

Pass*

Ada Compliance

≥0.6, Cumple con las recomendaciones para el coeficiente de fricción estática para superficies transitables ADA y rutas accesibles***

Test Reports may be included or listed by the manufacturing/inventory style number as opposed to the noted selling style number.

Garantías

15 Años Limitado A USo Comercial

Método De Instalación Recomendado

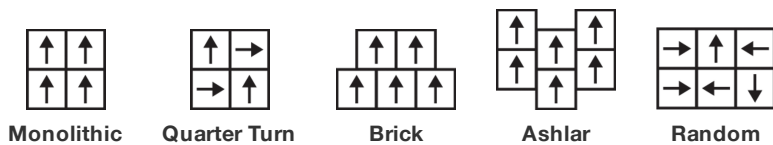

Productos Que Combinan

Carpet Tile: **Purpose Tile, Situation Tile**

Material Health & Environmental Certifications

Certifications below apply exclusively to the carpet tile rug itself and not the LokWorx Tabs adhesive

Health & Wellbeing

Material Ingredient Transparency

Cradle to Cradle Certified® | Nivel Plata (Versión 3.1)
Health Product Declaration (HPD) | Divulgado 1,000 ppm
Living Building Challenge (LBC) | Libre De Químicos Red List
Declare | Compatible LBC
NSF 140 | Oro

Indoor Air Quality

CRI Green Label Plus (GLP) | GLP2671

Climate Impact

Declaración Ambiental de Producto (EPD)

Certificado Tercerizado De Acuerdo Con La Norma ISO14044, ISO14025 & EN15804

contenido reciclado total

25% (Pre-Consumer 25% | Post-Consumer <1%)

Global Product Assessment

Singapore Green Label | Certificado

Environmental Guarantee* | Re[turn] Reclamation Program* | Pickup & Delivery Available

Country of Origin | USA & China**

contribución para créditos leed

Crédito MR: Divulgación y optimización de productos de construcción
 Declaraciones ambientales de productos - Opción 1: Declaración ambiental de productos (EPD)

3rd Party Certified in Accordance with ISO14044, ISO14025 & EN15804

Crédito MR: Divulgación y optimización de productos de construcción
 Ingredientes de materiales - Opción 1: Informe de ingredientes de los materiales

C2C Silver Level (Version 3.1)

Crédito MR: Divulgación y optimización de productos de construcción
 Ingredientes de materiales - Opción 2: Optimización de ingredientes de los materiales

3rd Party Certified in Accordance with ISO14044, ISO14025 & EN15804

Crédito EQ: Materiales de baja emisión
 Opción 1: Cálculos de categoría de producto

Green Label Plus Certification: GLP2671

Valor De Reflectancia De La Luz

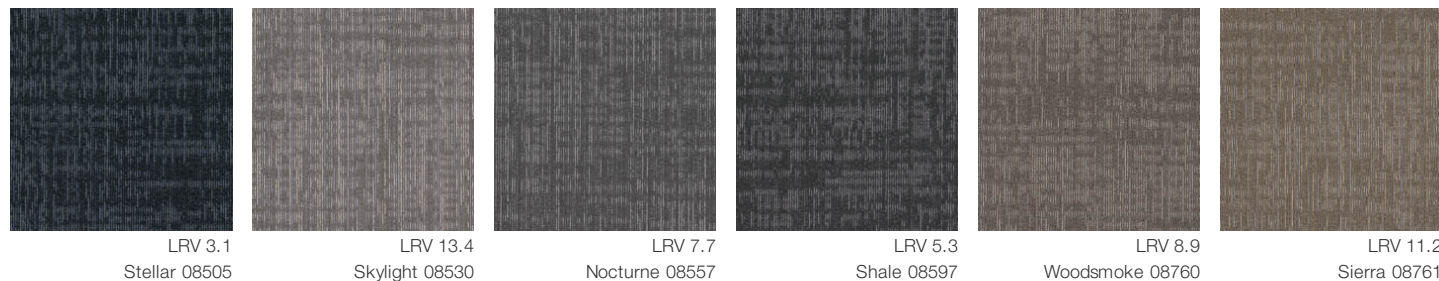

Información Adicional

* To learn more about the recyclability of our products and our Environmental Guarantee, please visit shawcontract.com/sustainability.

**Meets or exceeds all local and national regulations in country of manufacture.

***This carpet is manufactured to be ADA compliant, but to be fully ADA compliant, the end-user must ensure the carpet is adhered to the floor and installed as outlined in the ADA standards.

[Installation Guidelines](#)

[Maintenance Guidelines](#)

Specifications are subject to nominal manufacturing variance. Material supply and/or manufacturing processes may necessitate changes without notice.

This product is an exclusive design and may not be duplicated in any manner. Use of this design in the creation of another product design is also strictly prohibited.

Visit shawcontract.com/testing for more information.



PVC-Free

Corporate Headquarters +1 800 257 7429 | +1 706 532 7984 | Atlanta +1 404 853 7429 | Bengaluru +91 80 6773 0202 | Beijing +86 10 6568 588 | Chicago +1 312 467 1331 | Dubai +971 4 584 6956 | Hong Kong +852 2623 0371 | Latin America (Miami) +1 305 827 5912 | London +44 207 961 4120 | Los Angeles +1 800 233 1614 | Melbourne +61 3 9939 8543 | Mexico City +55 5010 7600 | Mumbai +91 22 6284 5050 | Nantong +86 400 800 7429 | New York +1 212 953 7429 | Paris +33 (0) 1 81 22 44 39 | San Francisco +1 415 955 1920 | Santiago +562 2431 5000 x550 | São Paulo +55 11 3071 1702 | Shanghai +86 21 3338 4000 | Singapore +65 6733 1811 | Sydney +1 800 556 302

© 2023 Shaw Industries Group, Inc., a Berkshire Hathaway Company
October 20, 2023